

PLAN SHOWING THE PROPOSED BUILDING AT R.S NO 73/17, BLOCK NO 14, INBARAJAPURAM CHOOLAMEDU, MADRAS-94 CORPORATION DIVISION NO 80

SCALE: 1" = 8'-0" (1:100)

**SPECIFICATIONS**

1. FOUNDATION IN P.C.C. 1:4:8
2. FLOOR FINISH IN C.M 1:3
3. BRICK WORK IN GM 1:6 FOR WALLS AND FOOTINGS.
4. PLASTERING IN C.M 1:5
5. R.C.C 1:2:4 FOR ROOF SLAB

**JOINERY DETAILS**

D	DOOR	(3'-6" x 6'-6")
D	DOOR	(3'-0" x 6'-0")
W	WINDOW	(3'-6" x 4'-0")
W	WINDOW	(3'-0" x 4'-0")
V	VENTILATOR	(2'-0" x 3'-0")

**COLOUR INDEX**

PROPOSED	
EXISTING	
DEMOLITION	
ROAD	
BOUNDRY	

**OWNER'S SIGNATURE**

*(Signature)*  
(G. SASIKUMAR)

**LICENSED SURVEYOR**

*(Signature)*

Ph: 475389 Res  
854535 Off  
**NARAYANASAMI**  
CONSULTING CIVIL ENGINEER  
LICENSED SURVEYOR  
CORPORATION OF MADRAS  
LICENCE NO: 21  
28, Meenadi Muthu Street  
Nungambakkam  
MADRAS - 600 034.

Planning Permit No. A 436 20.  
**APPROVED**  
SUBJECT TO THE CONDITIONS IN:  
ALL OFFICE LETTERS  
No. A/23716/99 12/04/20  
SIC. C.R. Umale 12/04/90  
FOR THE SECRETARY  
MADRAS METROPOLITAN  
DEVELOPMENT AUTHORITY  
MADRAS - 600 008.  
12/04/20

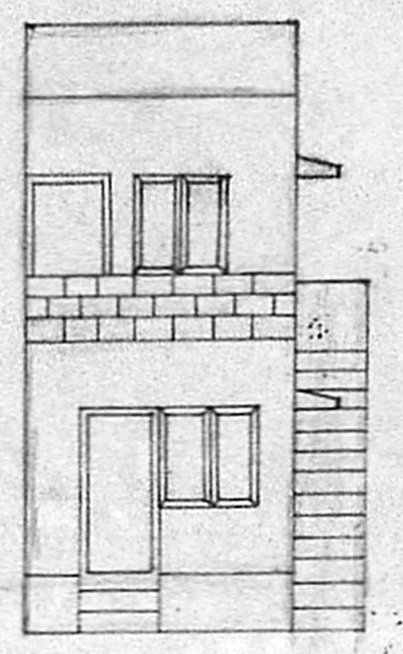

ELEVATION

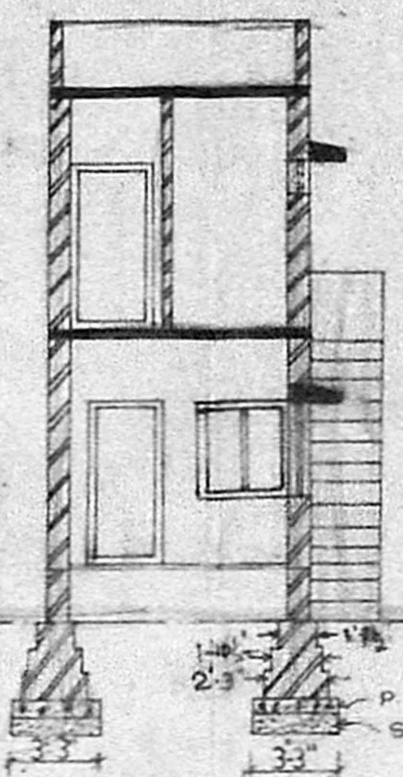
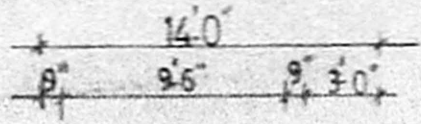

SECTION ON XY

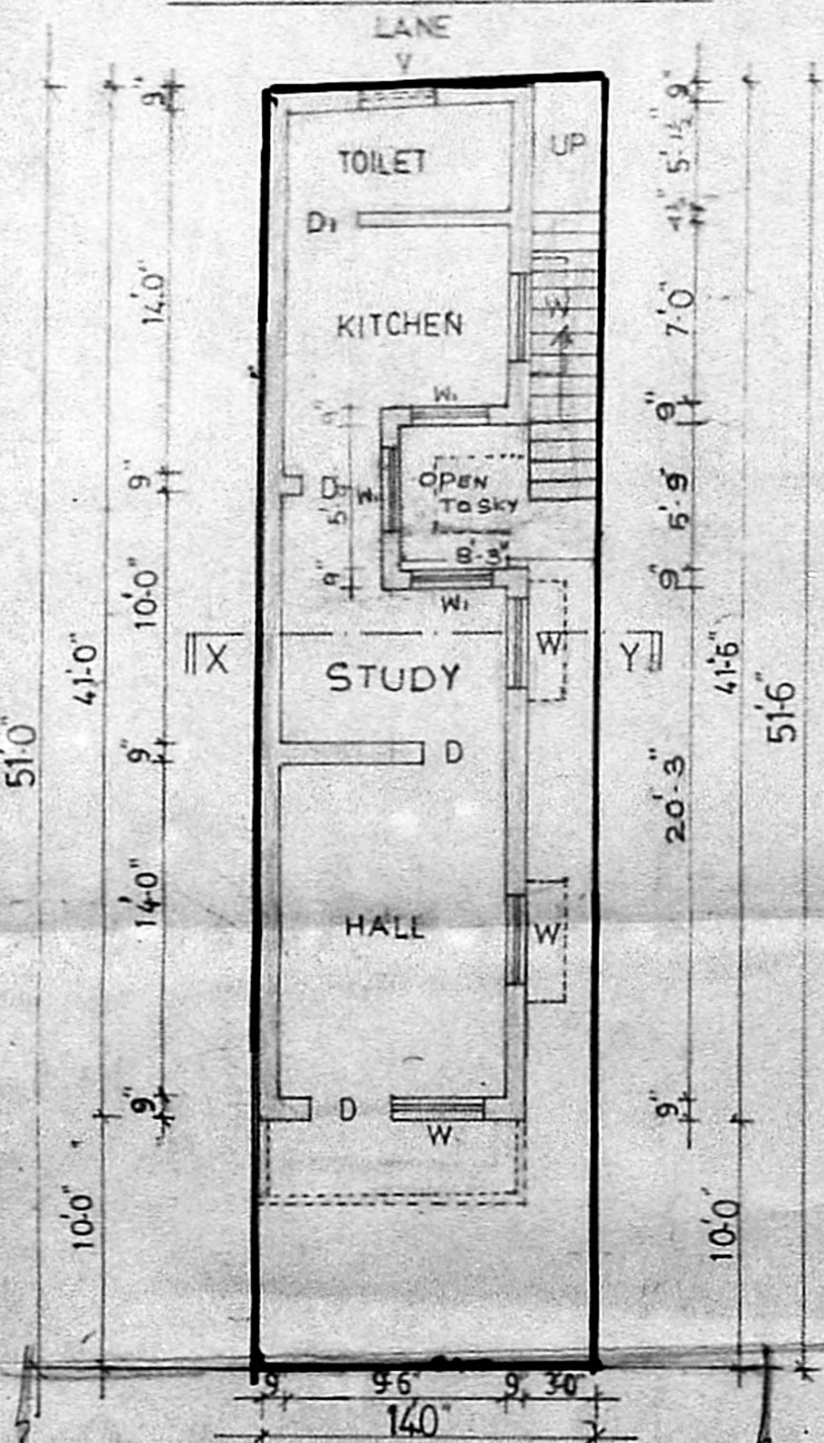
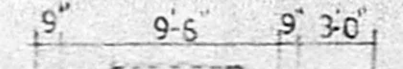

SITE CUM GROUND FLOOR PLAN

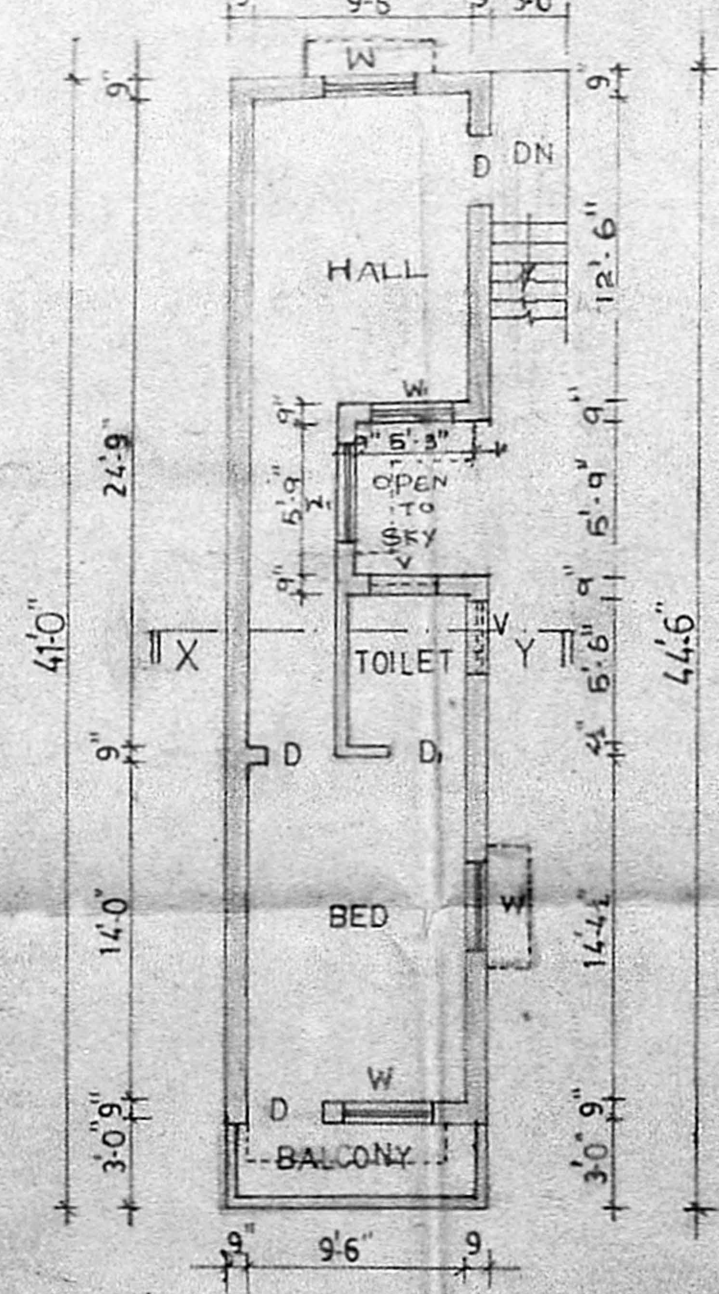

FIRST FLOOR PLAN

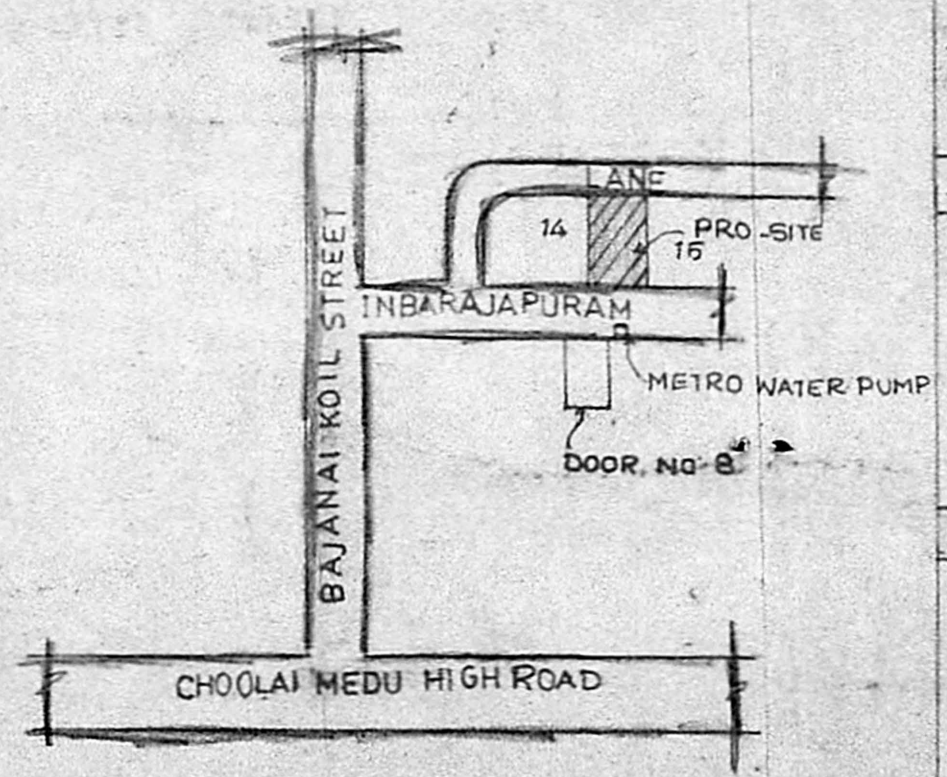

KEY PLAN (N.T.S)